EXECUTIVE PLAN "D"

TIERS "01" AND "04"

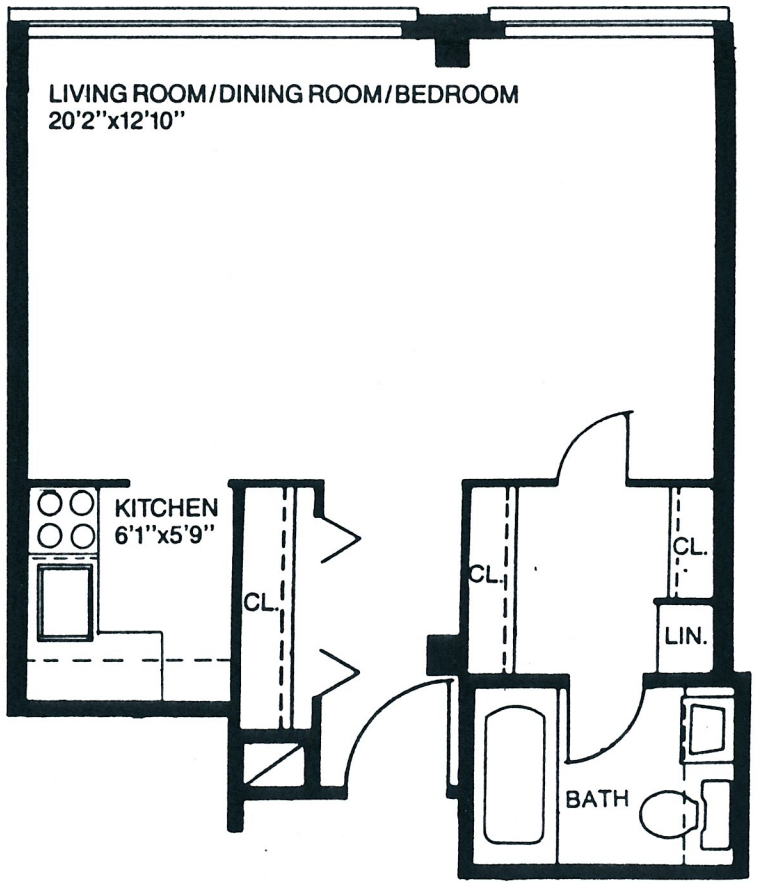

River Towers

All dimensions approximate

Phone: 765-6391